

Transparency tools for democracy

ELECTIONS

DECISIONS

FINANCES

RESULTS

Wilma Haan, director
Open State Foundation

This ½ hour...

- Introduction about Open State Foundation
- 3 short answers on why a government should be open
- A overview of some of our transparency tools
 - *Open 'Poen'*
 - *Open Spending*
 - *Open Municipality*
 - *Open Multilaterals*
 - *PoliFLW*

Open State Foundation

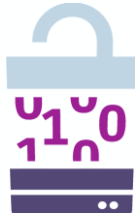

OPEN DATA

RE-USE

LOBBY

ADVICE

Transparency, because it...

.. has to

..pays off

..belongs

Is has to because...

- New law on open government in NL

Governments should open up information more pro-active

- The revision of the PSI-directive

With a list of high level data that must be open

- Lots of local political pressure and decisions

For example the new digital agenda from the city of Amsterdam

- News and pressure from society

Sometimes you have to 'open' because citizens want you to

It pays off because..

- Economic benefits: For example when start-ups and other companies use the open data.
- Efficiency: open data leads to more control over information flows and less questions from journalists or citizens.
- Quality: Via open data both government and society can get deeper analytical insights.

Transparency belongs, because..

- Accountability
- Democratic control
- Participation
- ...

So above all: transparency strengthens democracy

Open data =

- Machine readable
- No restrictions on re-use
- Free accessible online

Open Spending

- **Financial data** of all the **local** governments in The Netherlands
- Both budget and realization
- Search
- **Compare**
- Working on more **detailed data**
- Target audience: media, businesses politicians, ...

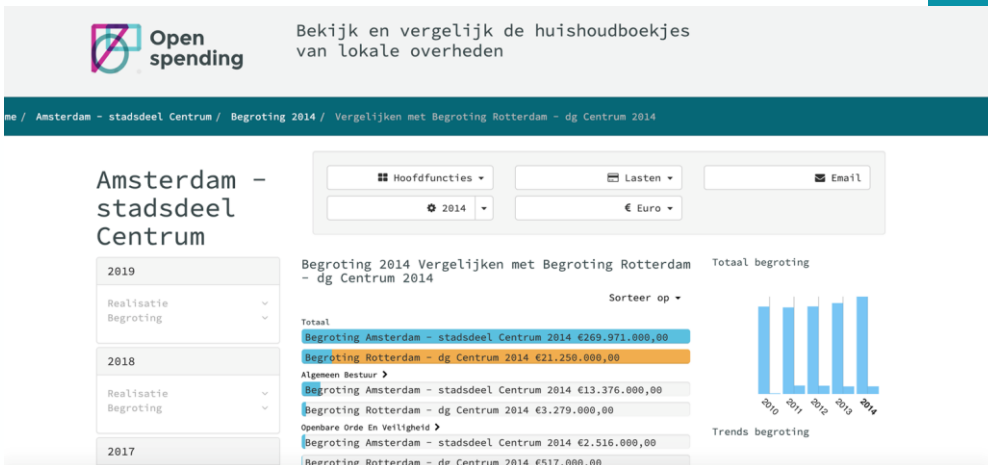

Year	Amsterdam - stadsdeel Centrum	Rotterdam - dg Centrum
2019	€269.971.000,00	€21.250.000,00
2018	€13.376.000,00	€3.279.000,00
2017	€2.516.000,00	€517.000,00

www.openspending.nl

Open 'Poen'

www.openpoen.nl
(coming soon...)

- Pilot with/in the city of **Amsterdam**.
- Goal: an open system for local **fundings**, and less paperwork.
- Based on: **Trust, simplicity, transparency**.
- Target audience: people living in Amsterdam and civil servants¹⁰.

Open municipality

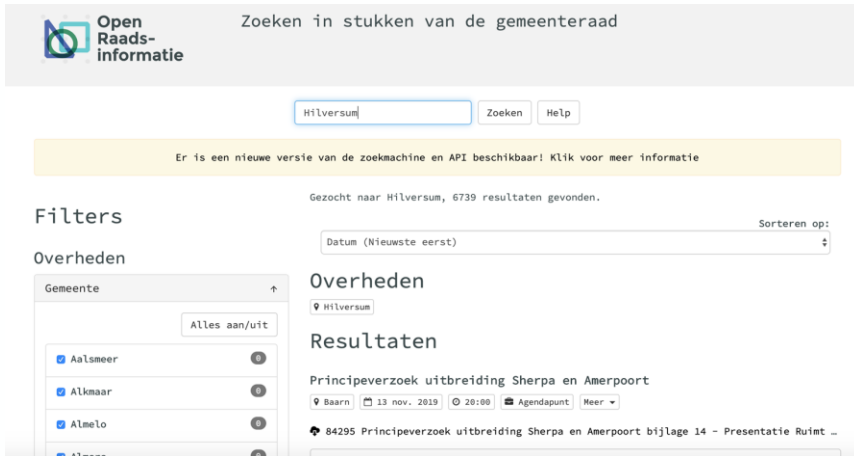

zoek.openraadsinformatie.nl

- **Documents** of more 110 (out of 355) Dutch municipalities.
- **Searchable**
- **Clarifying**
- new version coming up
- Implementation of **more municipalities**
- Target audience: local journalists, politicians, local decision makers, citizens, ...

Open multilaterals

Show the data on a map

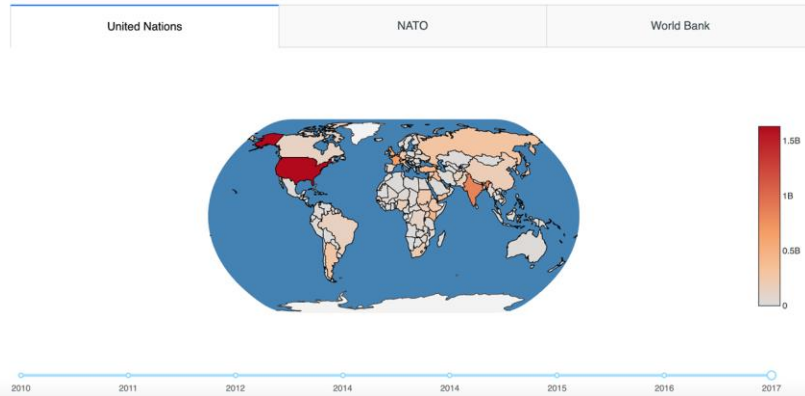

<https://openmultilaterals.org/>

- Which countries get the **contracts**?
- Contract data from **UN**, **NATO** and **World Bank**
- **Compare** the data per country
- Soon up-to-date until **2019**
- Target audience: journalists, politicians, researchers, ...

Poliflw NL/EU

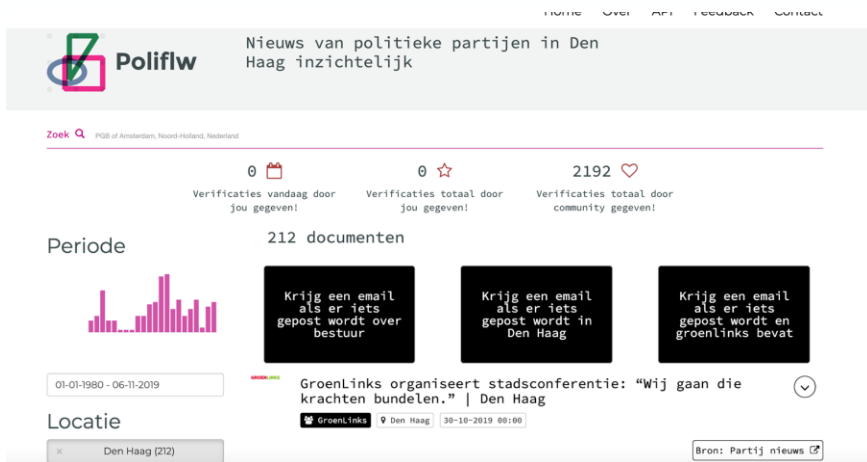

www.poliflw.nl

- News **articles** of all the **political parties** in The Netherlands
- From national parliament to hyper local
- Functions: **search, alerts, filters**
- Target audience: **journalists, campaigners, citizens, ...**

PoliFLW NL/EU

Curation of news sources from national political parties in the EU

Thank you for helping us with the expansion of our platform [PoliFLW](#) to the EU! Depending on how many nationally operating political parties your country has, this should take between 5 to 20 minutes of your time.

Steps

1. Click on the EU member state where you would like to verify from on the next page;
2. Click on the link per political party. You will be taken to a [pre-filled GoogleForm](#) where we show the information that we have.
3. Please adapt the information in the [pre-filled GoogleForm](#) so that it is correct and submit.
4. Repeat with the links of the other parties in your country.
5. There is an empty-form link in case you want to add a whole new party.

Any questions? Please mail me at lissette@openstate.eu.

- Expanding PoliFLW to Europe!
- We need help: community curation of political parties in the EU

openstate.eu
wilma@openstate.eu

Please get in touch!

openstate.eu

wilma@openstate.eu

@WilmaH

/wilmahaan